

# BUILDING A FOUNDATION *for the Future*





The Baby Fold serves

28 counties

Constructing a home takes a team of specialists — such as architects, electricians, plumbers, and others — to coordinate and work together. The same is true for the work at The Baby Fold. Our team of social workers, therapists, teachers and staff work together to build good foundations for children and families and help them build their best lives. A house might be threatened by bad weather or poor construction. So too can children and communities be threatened by the storms of life, and a lack of a strong foundation. At The Baby Fold, we know that the well-being of our community depends upon the well-being of its citizens. We want everyone to reach their full potential so they can become fully contributing members of our community because that benefits us all.

Thank you for blessing our efforts to build a good future for God's precious children and their families.

A handwritten signature in cursive script that reads "Dianne Schultzy".

President and CEO

We have

15

programs all designed to wrap services around children and families.

# DID YOU KNOW?

The Baby Fold was founded in

1902

We serve over

1,000

children and families each year.

The Baby Fold employs

248  
people

The Baby Fold has raised

\$433,216

for its endowment campaign for Healthy Start. The goal is 1 million.

The Baby Fold staff put

500,000

miles on our fleet of agency vehicles to assist children and families in their own homes last year.

The Baby Fold hosted over

9,000

guests at its 23rd  
Annual Festival of Trees.

# 2016 FISCAL YEAR END SUMMARY

---

July 1, 2015 – June 30, 2016

## 2016 Revenue by Category

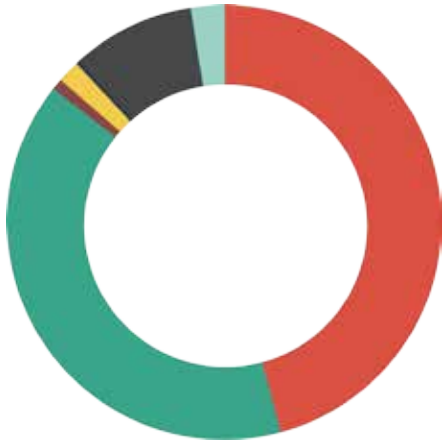

- Local School Districts — 46%, \$6,763,156
- Department of Children and Family Services — 40%, \$5,823,353
- Contributions — 9%, \$1,352,642
- Other Revenue (Fundraising, Estates, In-Kinds) — 2%, \$357,474
- United Way — 2%, \$234,349
- Department of Human Services — 1%, \$110,322
- Other (Including Local Grants) — 0%, \$36,639

## 2016 Expense by Program



- Hammitt/Academic Programs — 39%, \$6,253,324
- Foster Care and Special Needs Adoption — 23%, \$3,629,606
- Residential Treatment Center — 19%, \$3,005,117
- Management and General — 13%, \$2,019,556
- Public Relations & Annuity Payments — 3%, \$524,317
- Family Support/Early Intervention Services — 3%, \$424,725

# DONORS

## Nancy Mason Society

*Donors who have included the Baby Fold in their estate planning*

Mr. William B. Armstrong  
Mr. T. Mark Benjamin  
Rev. & Mrs. Daniel M. Buck  
Rev. Lori Bultemeier  
Mr. & Mrs. W. L. Case  
Ms. Jane Ann Coddington  
Ms. Bonita Cox  
Mr. & Mrs. Merle Diefenbach  
Mr. & Mrs. John A. Dossey

Mr. & Mrs. Roger Farney  
Mr. & Mrs. Ralph Folkerts  
Ms. Dorothy Frank  
Rev. Elizabeth Glidden  
Mr. and Mrs. William C. Griffin  
Dr. Patricia A. Grogg  
Mr. & Mrs. Russell Hansen  
Mr. Donald L. Hatfield  
Mr. & Mrs. Benjamin A. Jones, Jr.

Ms. Betty J. Keough  
Mrs. Eleanor M. Leeper  
Ms. Brandy Maloney  
Mrs. Ruth Matthews  
Mr. & Mrs. Gary H. McClatchey  
Mr. Walter H. McDonald  
Mr. & Mrs. Gregory C. Miller  
Rev. & Mrs. Robert D. Mushrush  
Mrs. Imogene Newlin

Mr. & Mrs. Richard Olson  
Mr. & Mrs. John R. Paulson  
Jeff & Julie Payne  
Larry & Jane Phillips  
Mr. & Mrs. C. Ray Prussner  
Revs. Doug & Cindy Rettig  
Mr. John W. Ross  
Ms. Lois K. Sampson  
Mr. & Mrs. Ralph L. Smith

Ms. Alma Stoddard  
Dr. & Mrs. Glenn Swichtenberg  
Dr. and Mrs. Todd M. Tucker  
Mr. Tyler Whitmer  
Mr. & Mrs. Richard M. Winters  
Mr. Max V. Wisgerhof  
Mrs. Olga Young  
Mrs. Helen Young Glenn  
Mr. & Mrs. Bruce W. Yount

## Capstone Club

*\$25,000+ Cumulative lifetime giving*

Caterpillar Foundation  
City of Bloomington Township  
Commerce Bank  
Illinois Great Rivers Conference  
Illinois Great Rivers Conference  
Golden Cross  
COUNTRY Financial  
Fellheimer Trust Committee  
First Nonprofit Foundation  
Flanagan U.M.C.  
Kappa Delta Sorority Omicron Chapter  
McLean County Deputies F.O.P. Lodge #176  
Mid-Illinois Companies  
The Ollie & Dorothy Myers Family  
Normal Calvary U.M.C.

Normal First U.M.C.  
Nussbaum Transportation Services, Inc.  
Paul A. Funk Foundation  
PNC  
State Farm  
Target Stores  
The Carle Foundation  
The Fell Foundation  
Verizon  
Dr. & Mrs. Thomas D. Ade  
Mr. & Mrs. Vernon A. Argo  
Mr. William B. Armstrong  
Mrs. Estalene Beckman  
Nancy & Al Behrens  
Mr. Thomas M. Carroll &

Mrs. Kay Dahlquist  
Mr. & Mrs. Chris Clausen  
Mr. & Mrs. Douglas A. DeLong  
Children of Phyllis Dirks  
Mr. and Mrs. Robert A. Dobski  
Ms. Dorothy Frank  
Mr. & Mrs. Michael A. Gilbert  
Mr. & Mrs. Bill A. Gillis  
Rev. Elizabeth Glidden  
Mr. & Mrs. William M. Hammitt  
Mrs. Wendell W. Hess  
Mrs. Susan R. Hoblit  
Mr. & Mrs. Richard A. Holt  
Anonymous  
Mr. Walter H. McDonald

Dean & Pat Messinger  
Mr. & Mrs. Steven R. Mills  
Rev. & Mrs. Robert D. Mushrush  
Mrs. Dorothy Myers  
Mrs. Tillie Nussbaum  
Dr. & Mrs. Phares G. O'Daffer  
Larry & Jane Phillips  
Mr. & Mrs. C. Ray Prussner  
Ms. Lois K. Sampson  
Mr. & Mrs. Eugene Schlueter  
Ms. Alma Stoddard  
Mr. & Mrs. Michael L. Tipsord  
Dr. and Mrs. Todd M. Tucker  
Mr. & Mrs. Richard M. Winters  
Mr. Max V. Wisgerhof

Mr. & Mrs. William C. Yarger  
Mr. and Mrs. Duane Yockey  
Dr. J. Keith Zimmerman

## Loyalty Club

*20+ Cumulative years of giving*

Barry U.M.W.  
Bloomington Park U.M.W.  
Donovan U.M.W.  
Illinois Great Rivers Conference  
Illinois Great Rivers Conference

Golden Cross  
Manteno U.M.W.  
Paul A. Funk Foundation  
State Farm  
Mr. & Mrs. Edward Altman

Mr. & Mrs. Phillip Anders  
Anonymous  
Ms. Susan J. Bates  
Mrs. Estalene Beckman  
Mrs. Luella R. Boaz

Mrs. Jacquelyn Bohn  
Barry & Teresa Brenneman  
Mr. & Mrs. Don G. Clements  
Mr. & Mrs. Donald Diller  
Mr. Michael S. Donath

## Illinois Wesleyan Football Team

*The Illinois Wesleyan football team joins the children of The Baby Fold for some one on one football fun. The kids enjoyed playing on a real college football field!*





## Shop with a Hometown Hero

*In December, children participated in 'Shop with a Hometown Hero' at Wal-Mart! The kids were overjoyed picking out toys with local Deputies, Firefighters, and ROTC Cadets.*

Reverend & Mrs. David Dymacek  
Mr. & Mrs. Gordon L. Eckols  
Mr. & Mrs. Darrell A. Edwards  
Mr. Kenneth R. Ellis  
Mr. & Mrs. Jack T. Engel  
Mr. & Mrs. Gary Flowers

Mr. & Mrs. Leon R. Follmer  
Mr. & Mrs. John E. Freese  
Mr. & Mrs. Jerry R. Gemberling  
Rev. Elizabeth Glidden  
Mr. & Mrs. Cecil H. Griffith, Jr.  
Mr. & Mrs. J. D. Haak

Mr. & Mrs. Edward D. Hatcher  
Mrs. Roma Held  
Mr. David R. Holdaway  
Mr. & Mrs. Raymond G. Howland  
Mr. & Mrs. Benjamin A. Jones, Jr.  
Mr. & Mrs. Michael E. Kamphaus  
Nancy Koehler  
Mr. Theodore J. Lenegar  
Mr. and Mrs. Larry E. Lenz  
Ms. Vivian M. Lightfoot  
Mr. & Mrs. Robert Marshall  
Mr. & Mrs. Coleman L. Mattingly  
Mr. & Mrs. Gary H. McClatchey  
Mrs. Carole McKenry  
Mrs. Judith A. McKinstry  
Mrs. Josephine L Meyer  
Mr. Jon Mitchell  
Mr. Melvyn C. Monson

Bob and Frankie Mosborg  
Mr. Fred Murphy  
Mr. & Mrs. John D. Nation  
Mrs. Devon K. Neise  
Mr. & Mrs. Donald Newberg  
Anonymous  
Mr. & Mrs. Steven E. Perring  
Mr. & Mrs. Allen L. Pfeifer  
Mr. & Mrs. Rex E. Pinkham  
Mr. & Mrs. C. Ray Prussner  
Mr. & Mrs. Dale W. Ralston  
Mr. & Mrs. Charles A. Rohn  
Mr. John W. Ross  
Mr. & Mrs. Jack W. Royal  
Rev. Arthur M. Runyon  
Mr. & Mrs. Eugene Schlueter  
Mrs. Jacqueline M. Shoemaker  
Mrs. Ruby I. Stacker

Anonymous  
Mr. & Mrs. James E. Stephens  
Brenda and Larry Stewart  
Mrs. Stockwell  
Mr. & Mrs. Harvey R. Styron  
Rick and Carol Swearingen  
Mr. & Mrs. Richard M. Thomas  
Mr. Gayle S. Thomas  
Mrs. Evelyn Tosh  
Alice B. Walton  
Mr. William A. White  
Mr. Pete Whitmer  
Mrs. Edna Yarde  
Carolyn & Duane Yockey  
Mrs. Olga Young  
George D. & Fran Youtzy

## CIRCLES OF EXCELLENCE

2016 Annual Gifts

### Circle of Life

\$10,000+

CEFCU  
City of Bloomington Township  
Illinois Great Rivers Conference  
The Ollie & Dorothy Myers Family  
Normal Calvary U.M.C.

Nussbaum Transportation Services, Inc.  
Paul A. Funk Foundation  
Nancy and Al Behrens  
Mr. Thomas M. Carroll  
Anonymous

Elizabeth H. Mills  
Robert and Joanne Mushrush Mr. & Mrs. Doug Nelson  
Phares O'Daffer and Family  
Robert and Jennifer Parent

### Circle of Achievement

\$5,000 - \$9,999

Benefit Planning Associates  
COUNTRY Financial  
Family & Consumer Sciences  
Professionals of McLean Co.  
G. Agra Corp  
Illinois Prairie Community Foundation, Inc.

LSC Communications  
McLean County Deputies F.O.P. Lodge #176  
Normal First U.M.C.  
Ronald McDonald House Charities of Central Illinois  
State Farm Bank

State Farm  
Wal-Mart Foundation  
Karleen Dude  
Don Haerr and Family  
Bill and Jean Hammitt  
Mr. and Mrs. Randall H. Harbert

Susan R. Hoblit  
Mr. & Mrs. Thomas S. Howe  
Dianne Schultz, Debbie Schoaff, Bob Florini  
Mr. & Mrs. Michael L. Tipsord

Sue Zinck

Mr. Drake H. Zimmerman & Mrs. Jan Elfline

### Circle of Opportunity

\$1,000 - \$4,999

Arrowsmith Christian Church  
Arthur U.M.C.  
Assurance Agency, Ltd.  
Athletico Management, LLC  
Bloomington Wesley U.M.C.

Brad Barker Honda  
Bray Truck and Parts, Inc.  
CarMax  
Commerce Bank  
Illinois Great Rivers Conference Golden Cross

Diamond's Gaming Parlor  
Drake Orthodontics  
Enterprise Holdings  
Fleet Feet Sports  
Golden Kiwanis Club

Grossinger Auto Group  
GROWMARK, Inc.  
Heartland Bank and Trust Company  
Hope U.M.C.  
HPM Partners

Hy-Vee  
Illinois Wesleyan University  
JP Finley & Company Realtors RE/MAX Choice  
Kappa Delta Sorority Omicron Chapter  
Lexington First U.M.W.



## Hammitt Elementary, Challenges Program

*The Baby Fold offers specialized education for children with severe behavioral, emotional, learning and developmental disabilities. Our highly trained teachers at our Hammitt Elementary School, Hammitt Junior-Senior High School, and Challenges program specialize in the unique needs of these children. The Baby Fold brings compassion, innovation, and individualized instruction, allowing students to achieve success in school!*



## Festival of Trees

*The 23rd Annual Festival of Trees raised \$203,336 for the children and families of The Baby Fold.*

Long Point U.M.C.  
Mangold Ford  
Manteno U.M.C.  
Mid-Illini Credit Union  
Mid-State Transmission Service  
Miner Charitable Foundation  
Newman Wesley Chapel S.S.  
Normal Fire Fighters Assoc.  
Normal Morningstar U.M.C.

Northside Church of Christ  
Parker Kemp Foundation  
Prairie Land Farms, Inc.  
Prevent Child Abuse Illinois  
RR Donnelley  
Soy Capital Ag Services  
Sylvester Family Dental  
The Baby Fold  
Tornquist Construction  
U.S. Mechanical Services, Inc.  
University Christian Church  
Vandalia First U.M.C.  
Wayman AME Church  
West Olive Faith U.M.C.  
Wm. Masters, Inc.  
Young America Realty  
Dr. & Mrs. Thomas D. Ade  
Mr. & Mrs. Chad G. Allen  
Michael and Susan Andresen  
Mr. & Mrs. John Barcalow III  
Nancy J. Barling  
Albert and Shirley Beaver  
Mr. Mitchell Berlin  
Mr. & Mrs. Gregory F. Black  
Dr. and Mrs. Daniel D. Brownstone  
Ms. Kathryn Burton  
Mary L. Caisley  
Hank and Mary Campbell  
Ms. Diane G. Carper  
Elaine Buxbaum Cousins

E. Paula Crowley  
Mrs. Wanda R. Dean  
Mr. & Ms. David G. Denby  
Mr. and Mrs. Dennis J. Dewerff  
Mr. & Mrs. Alex C. Diekhoff  
Mr. & Mrs. Anthony E. Dobski  
Julie Dobski  
Anonymous  
Mr. David C. Eades  
Mr. & Mrs. Michael Essington  
Ken & Gigi Fansler  
Mr. & Mrs. George A. Farnsworth  
Dottie Frank  
Mr. & Mrs. Greg A. Frankowiak  
Deanna Frautschi  
Marilyn and John Freese  
Mr. & Mrs. Michael A. Gilbert  
Mr. Brent Giosta  
Rev. Elizabeth Glidden  
Anonymous  
Mr. David C. Eades  
Mr. & Mrs. Michael Essington  
Ken & Gigi Fansler  
Mr. & Mrs. George A. Farnsworth  
Dottie Frank  
Mr. & Mrs. Greg A. Frankowiak  
Deanna Frautschi  
Marilyn and John Freese  
Mr. & Mrs. Michael A. Gilbert  
Mr. Brent Giosta

Rev. Elizabeth Glidden  
Anonymous  
Mr. & Mrs. Cecil H. Griffith, Jr.  
Patricia A. Grogg  
Mr. & Mrs. Kevin D. Halterman  
Mr. & Mrs. Scott Hartema  
Mary and George Houska  
Mr. & Mrs. Duward Inch  
Ms. Lois Jett  
Mrs. Uma Kailasam  
Mr. & Mrs. Michael E. Kamphaus  
Jennifer Keen  
Ms. Diane V. Kerr  
Pat King  
Charles E. & Mary Ann Knudson Mr. & Mrs. Jerry Lindley  
Dr. William R. Linneman  
Mrs. Carole McKinny  
Mr. & Mrs. Eli Meister  
Mr. & Mrs. Daniel Mestas  
Dr. & Mrs. Douglas Mitchell, M.D.  
Ms. Cindy Moore  
Mr. & Mrs. Kurt G. Moser  
Mr. & Mrs. Robert Muscott  
Mr. & Mrs. Eric O'Daffer  
Dr. and Mrs. Phares G. O'Daffer  
Julie and Jeff Payne  
Larry & Jane Phillips  
Mr. & Mrs. C. Ray Prussner  
Mr. Thomas Quinn III

Mr. & Mrs. Robert M. Reardon, Jr.  
Mr. & Mrs. K. S. Reynolds  
Mr. & Mrs. Craig W. Riediger  
Mr. & Mrs. Douglas J. Risk  
Mr. John W. Ross  
Mr. and Mrs. Kurt Scheidenhelm  
Mr. & Mrs. Eugene Schlueter  
Mrs. Avis Sexton  
Mr. Stephen W. Snyder  
Mr. & Mrs. Jeffrey M. Solberg  
Mr. & Mrs. James L. Staley  
Rev. Dawn Stegelmann  
Anonymous  
Mr. & Mrs. Dale S. Strassheim  
Charlotte Talkington  
Mr. and Mrs. Steve Tello  
Mr. and Mrs. Todd Thompson  
Mr. & Mrs. Stuart A. Tiezzi  
Sally Tucker  
Mrs. Dorothy R. Underwood  
Mr. & Mrs. Steven J. Wannemacher  
Mr. & Mrs. James R. Weber  
Kathryn and H. Allen Wehrmann  
Mr. & Mrs. Marion J. Westerfield  
Mr. Pete Whitmer  
Mr. & Mrs. Richard M. Winters  
Carolyn L. Yockey  
Mrs. Olga Young  
J. Keith Zimmerman

## Circle of Security

\$500 - \$999

Advocate BroMenn Medical Center  
AFNI  
Bloomington Rotary Club  
Byers International Trucks, Inc.  
Central Illinois Eyecare  
CliftonLarsonAllen LLP  
Anonymous  
Cook's Auto Body, Inc.  
Country Financial CC Services, Inc.  
Cummins Crosspoint, LLC  
DJ's Painting & Remodeling, Inc.  
Entec Services Inc.  
Exelon Corporation  
Finish Line Transportation, Inc.  
First Midwest Bank  
First Presbyterian Church U.S.A.  
Four Seasons  
GE Foundation  
Glorious  
Health Alliance Medical Plans  
Heritage Enterprises, Inc.  
Herscher U.M.C.  
IAA Credit Union  
Illinois Farm Bureau/Illinois

Agricultural Association  
Illinois State University  
Illinois Wesleyan University Athletic Dpt.  
Isaacson Concrete  
John E. Plattner, CFP  
Mackinaw U.M.C.  
Marine Bank  
Marshall First U.M.W.  
Martin's Home Furniture Company, Inc.  
Miller Janitor Supply, Inc.  
Monticello Rotary Club  
Morton U.M.C.  
New Covenant Community Church  
Normal Masonic Lodge No. 673 A.F. & A.M.  
Normal Rotary Club  
OSF St. Joseph Medical Center  
RJR Transportation Co.  
Sam Leman, Inc.  
Sam's Club  
St. John's Lutheran Church Foundation  
Tiskilwa Yoked U.M.W.  
Twin City Energy Services, Inc.  
Twin City Plastic Surgery  
Twin City Vapor

United Way Special Distribution  
University of Wisconsin Milwaukee  
Virden-Girard U.M.W.  
Mr. & Mrs. Brad Barker  
Mr. & Mrs. Ryan L. Baxter  
Mr. & Mrs. Stephen Beasley  
Mr. & Mrs. Gary Beck  
Mrs. Suzanne S. Bettman & Family  
Ms. Karen L. Bradd  
Mr. & Mrs. Marvin D. Bradd  
Mrs. Ruth J. Brauer  
Mr. & Mrs. James C. Broach III  
Jim and Diana Brown  
Mr. & Mrs. Clinton Brown  
Mr. & Mrs. Michael Bultemeier  
Mr. Robert Burtker  
Mr. & Mrs. Brian A. Christensen  
Mr. & Mrs. Kevin Cole  
Mr. Matt Countryman  
President and Mrs. Larry Dietz  
Mr. & Mrs. Gilbert L. Dorsey  
The Honorable & Mrs. Ronald C. Dozier  
Mr. Jerry Everett  
Mr. & Mrs. Bill A. Gillis

Mr. & Mrs. Gregory S. Girard  
Rev. & Mrs. John P. Hamilton  
Mr. & Mrs. Edward D. Hatcher

Mr. Thomas D. Hays  
Mr. & Mrs. Andrew M. Hoffman  
Mr. Tim Horton & Dr. Connie B. Horton

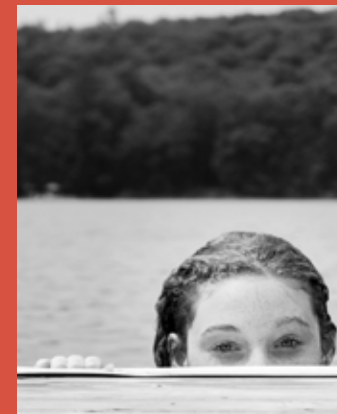

## Camp Take-A-Break

*At The Baby Fold, we know that respite sustains the health and well-being of our adoptive families. "Camp Take-A-Break" at Lake Bloomington is a therapeutic summer camp that offers a weekend of camp fun for our adopted children struggling with behavioral or emotional challenges. Staffed by our experienced and highly-trained team, 'taking a break' has never been more fun for our kids!*

Mr. & Mrs. Dustin R. Huber  
 Mr. & Mrs. Ishwar K. Jagasia  
 Mr. & Mrs. Kurt Kesler  
 Mr. & Mrs. Larry E. Lenz  
 Kuo-Hsin Lian  
 Mrs. Ruth Lounsberry  
 Mr. & Mrs. Kendall Miller  
 Mr. & Mrs. William R. Miller  
 Mr. & Mrs. Phillip Mitchell  
 Mr. & Mrs. Leonard Mroz  
 Mr. & Mrs. Dennis R. Myers  
 Mr. Brendon Nussbaum  
 Mr. & Mrs. James J. O'Donnell  
 Mr. & Mrs. J. Patrick Page

Mr. Christopher A. Perry  
 Mr. & Mrs. Steven P. Pinneke  
 Rev. Leah R. Pogemiller  
 Ms. Paula Pomerence  
 Mrs. Sharon Prescott  
 Mr. & Mrs. Luke M. Rabbe  
 Mr. & Mrs. Roger Radue  
 Margaret Randolph  
 Mr. & Mrs. Steven T. Riesenberg  
 Jerry and Carole Ringer  
 Ms. Dawn Sanner  
 Mr. & Mrs. Steven J. Sauder  
 Ms. Sherry Seger  
 Mr. & Mrs. Steve Sewell

Lori and Ryan Short  
 Representative Keith Sommer &  
 Deborah Sommer  
 Mr. & Mrs. Boyd Spencer  
 Ms. Nancy L. Sperry  
 Dr. Sidney M. Stahl  
 Mrs. Jane Steidinger  
 Mr. & Mrs. Brian E. Steidinger  
 Mr. & Mrs. Stephen F. Stockton  
 Mr. & Mrs. Eric Strassheim  
 Mr. & Mrs. Scott Swichtenberg  
 Mr. & Mrs. Arthur Taylor  
 Mr. & Mrs. Rick S. Terven  
 Dr. & Mrs. James Vales

Mrs. Joan Vanden Eynden  
 Ms. Rhonda Wetzler  
 Dr. Rob Widmer

Nancy and Bill Yarger  
 Mr. & Mrs. Peter M. Zuehls



## ISU Hockey

*ISU Hockey players had some time to play with our Hammitt Elementary kids!*

## Circle of Care

\$1 - \$249

A.B. Hatchery & Garden Center  
 Abingdon UMC - Faith Circle  
 Aledo U.M.W.  
 Alpha Phi Omega Theta Epsilon  
 Arcola U.M.C. Jr. Choir  
 Athens U.M.W.  
 Atlanta U.M.W.  
 Auburn U.M.W.  
 Barry U.M.W.  
 Belleville Union U.M.C.  
 Bismarck U.M.C.  
 Bloomington Church of Christ  
 Bloomington Park U.M.W.  
 Bloomington/Nomal Kappa Delta  
 Alumnae Chapter  
 Bonfield Evangelical U.M.W.  
 Bonfield First U.M.W.  
 Bradley Evangelical U.M.C.  
 BraiZe

Browning U.M.C. - Fund For Others  
 Cabery U.M.C.  
 Cantrall U.M.C.  
 Casey's Garden Shop, Inc.  
 Cerro Gordo U.M.W.  
 Christians 4 A Cause  
 Church of the Cross  
 Connie's Day Care  
 Corn Belt Energy Cooperative  
 Cornell-Blackstone U.M.M.  
 Cropsey U.M.W.  
 Culligan Water Conditioning  
 Cullom U.M.W.  
 Dahinda U.M.M.  
 Downs U.M.W.  
 Durbin U.M.W.  
 Ebenezer Ladies Aid  
 Ellsworth U.M.W.  
 Etna U.M.C.  
 Evening Star Circle/Coal City U.M.C.  
 Evergreen Place  
 Fairbury U.M.W.  
 Fairlakes Golf Club, Inc.  
 Farm & Fleet  
 First National Bank of Ottawa  
 First State Bank  
 Freedom Oil Company  
 Galva First U.M.C.  
 Geneseo Grace U.M.C.  
 Geneseo Grace U.M.W.  
 Gibson City U.M.C.  
 Gildersleeve Fertilizer Co.  
 Gilman U.M.C.  
 Grace Church  
 Grant Park U.M.W.  
 Hamilton U.M.C.  
 Hartweg, Turner, Wood, & Devary P.C.  
 Havana First U.M.C.  
 Heyworth U.M.C. Sunday School

Hudson U.M.C.  
 Hudson U.M.W.  
 Illinois Great Rivers Conference U.M.C.  
 Industry U.M.W.  
 Iroquois U.M.C.  
 Joy U.M.W.  
 Kankakee Asbury U.M.W.  
 Kappa Kappa Gamma  
 Corn Belt Energy Cooperative  
 Kum Dubble Class  
 Lean Body Concepts LLC  
 Lucca Grill Inc.  
 Manito U.M.W.  
 Marshall Trinity U.M.C.  
 Martin Sullivan, Inc.  
 Mavidea Technology Group  
 Meadows Mennonite  
 Retirement Community  
 Milan Trinity U.M.W.  
 Morton U.M.C. Hannah Circle  
 Moweaqua U.M.M.  
 Mt. Olive First U.M.W.  
 Mt. Vernon U.M.W.  
 Normal First U.M.W. Mercy Circle  
 Oakland U.M.C.  
 O'Brien Mitsubishi  
 Paloma U.M.W.  
 Paris First U.M.C.  
 Peffer Wellness Center  
 Pekin First U.M.C.  
 Peter Cartwright U.M.W.  
 Riverton U.M.C.  
 Rushville First U.M.C.  
 Rushville U.M.W.  
 S & S Paint and Body, Inc.  
 Sadorus U.M.M. Club  
 Safe Guy, Inc. - Gun Storage Solutions  
 Salem Grace U.M.C.  
 Silvis U.M.C.  
 Swan Creek U.M.W.  
 Target - Take Charge of Education  
 The Andersons  
 The Copy Shop

The Gingerbread House  
 Town & Country Animal Hospital  
 Twin City Glass & Mirror, Inc.  
 United Way of Central Illinois, Inc.  
 United Way of the Mid South  
 Washburn U.M.W.  
 Wehrenberg Insurance Agency, Inc.  
 Willow Hill U.M.W.  
 Winchester U.M.W.  
 Ms. Anna M. Abel  
 Ms. Maria Abreu  
 Lucca Grill Inc.  
 Mr. & Mrs. Gordon L. Adams  
 Mr. & Mrs. Raymond L. Adams  
 Mr. & Mrs. Steve L. Adams  
 Mr. & Mrs. Robert E. Alberti  
 Mr. & Mrs. Robert C. Albin  
 Ms. Mary Ann Alderson  
 Mr. Daniel Allen  
 Mr. William W. Allen  
 Mr. & Mrs. Kevin E. Allgood  
 Mr. & Mrs. Alexander J. Aloonso  
 Mr. & Mrs. Edgar S. Alsene  
 Mrs. Renette Althouse  
 Dr. & Mrs. Finn R. Amble  
 Mr. & Mrs. Phillip Anders  
 Mrs. David T. Anderson  
 Mr. & Mrs. Merlin J. Anderson  
 Mr. & Mrs. Brent A. Anderson  
 Mr. & Mrs. Daniel C. Anderson  
 Mr. & Mrs. Dennis R. Anderson  
 Ms. Geri Anderson  
 Mr. & Mrs. David Anderson  
 Mr. Ryan Anderson  
 Ms. Deb Anderson  
 Ms. Sara Andrews  
 Ms. Delores Anson  
 Mr. & Mrs. Alexander Anton  
 Mr. & Mrs. Richard Applegate  
 Mr. & Mrs. Bill Arbogast  
 Ms. Debra Armstrong  
 Ms. Carolyn Armstrong  
 Mr. & Mrs. Donald Armstrong

Mr. & Mrs. Michael J. Arnold  
 Mr. & Mrs. William S. Arnold  
 Mrs. Barbara Arnold  
 Mr. & Mrs. David Ash  
 Mr. & Mrs. Gary Ash  
 Ms. Karin L. Atkins  
 Mr. & Mrs. Roger Augspurger  
 Ms. Debra A. Aukerman  
 Ms. Beverly A. Avery  
 Mrs. Sarah Baer  
 Mr. & Mrs. Jeremy M. Baier  
 Ms. Jamey Baietto  
 Ms. Sara Bailey  
 Mr. & Mrs. Sean P. Baker  
 Ms. Gail J. Banasch  
 Mr. Brian Bannon  
 Ms. Brenda Y. Banwart  
 Mr. Calvin Barbee  
 Mr. Jeffrey Barcalow  
 Mrs. Virginia Bardwell  
 Mr. & Mrs. Lewis Barr  
 Mr. & Mrs. Richard A. Barrow  
 Mr. & Mrs. Peter S. Bartels  
 Mr. & Mrs. Lawrence D. Barton  
 Ms. Maxine Bassi  
 Mr. Roger Bateman  
 Ms. Angela Bates  
 Ms. Susan J. Bates  
 Mr. & Mrs. Richard K. Bauersfeld  
 Mr. & Mrs. Gary R. Baumhardt  
 Ms. Ilene Beach  
 Mr. & Mrs. Richard L. Beal  
 Mr. & Mrs. Gerald J. Beasley  
 Theresa and Kelly Beaver  
 Mrs. Estalene Beckman  
 Alan Bedell and Deanna Frautschi  
 John & Cecelia Beecher  
 Mr. & Mrs. Kyle Beery  
 Mr. Kevin Behl &  
 Mrs. Heather Overton-Behl  
 Mr. & Mrs. J. Richard Bell  
 Ms. Linda Benson  
 Mr. & Mrs. William R. Bequette

Ms. Penny Berger  
 Dr. & Dr. Ray Bergner  
 Dr. & Mrs. John A. Bertsche  
 Mr. & Mrs. James Bethmann  
 Mr. Richard Bigelow  
 Mr. & Mrs. Roger Bilderback  
 Mr. & Mrs. Frank Bins  
 Ms. Pat Birlingmair  
 Ms. Kylie Bishop  
 Mr. & Mrs. John Blakeney  
 Mr. & Mrs. Glenn R. Block  
 Mrs. Luella R. Boaz  
 Ms. Jodie Boeldt  
 Mrs. Jacquelyn Bohm  
 Rev. & Mrs. Bruce W. Bolin Ghitalla  
 Mr. Jason Bollivar  
 Ms. Nancy M. Bollman  
 Ms. Mary H. Bonczkowski  
 Mr. & Mrs. Greg Bonham  
 Mr. & Mrs. Jeffery A. Bonnett  
 Mr. & Mrs. Chad E. Boore  
 Mr. & Mrs. H. W. Booth  
 Erin and Fusun Borelli  
 Mr. & Mrs. Gene A. Bork  
 Mr. & Mrs. Ronald D. Bork  
 Ms. Jane M. Bower  
 Mr. & Mrs. Michael C. Bowers  
 Mr. & Mrs. Robert Bradd  
 Mr. & Mrs. Gene Bradd  
 Mr. & Mrs. Jim Bradd  
 Mr. & Mrs. Don Bradford  
 Mr. & Mrs. Robert J. Bradford  
 Mr. & Mrs. Gary O. Bragg  
 Mr. J. Andrew Brandt  
 Mr. & Mrs. John G. Branz  
 Mr. William E. Bratton  
 Mr. & Mrs. Roy L. Braun  
 Mr. & Mrs. Rickey L. Bright  
 Ms. Bonnie Brines  
 Mr. & Mrs. James Broach  
 Mr. & Mrs. Jeffrey L. Brock  
 Mr. & Mrs. Larry Cross  
 Mr. David Brost

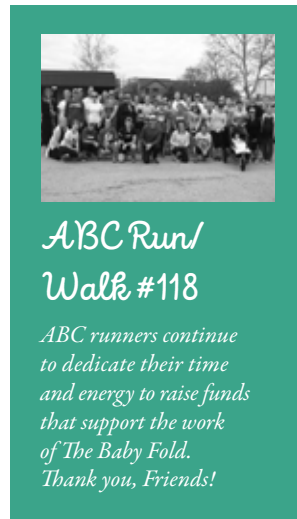

## ABC Run/ Walk #118

*ABC runners continue to dedicate their time and energy to raise funds that support the work of The Baby Fold. Thank you, Friends!*



Mr. & Mrs. Mark D. Brothers  
 Ms. Molly Brown  
 Ms. Beverly J. Brown  
 Mr. & Mrs. Harlow R. Brown  
 Mr. Larry Brown  
 Mr. & Mrs. George Brown  
 Mr. Willie G. Brown  
 Mr. & Mrs. Charles N. Brown  
 Mr. & Mrs. Charles N. Brown  
 Ms. Christine M. Brueske  
 Judy and Rich Buchanan  
 Ms. Mary Buck  
 Rev. & Mrs. Daniel M. Buck  
 Ms. Ramona A. Buckley  
 Mr. David Budzynski  
 Rev. Lori Bultemeier  
 Mr. & Mrs. Patrick H. Burghgrave  
 Mr. & Mrs. Arthur Burr  
 Mrs. Sandra S. Burrier  
 Ms. Stephanie L. Burris  
 Mrs. Deborah D. Burrows  
 Mr. & Mrs. Michael Burton  
 Mr. & Mrs. Richard Button  
 Mr. & Mrs. Ronald L. Call  
 Mr. & Mrs. Patrick G. Callahan  
 Ms. Susan Cameron  
 Ms. Marianne R. Campbell  
 Ms. Connie Campbell  
 Mr. & Mrs. Larry D. Campbell  
 Mr. & Mrs. Owen Candler  
 Mr. & Mrs. Larry T. Candor  
 Mr. & Mrs. Harry Cantrall  
 Mr. Victor V. Canzolino, Jr.  
 Mr. & Mrs. Charles J. Cardwell  
 Mr. & Mrs. Lowell L. Carlile  
 Mrs. Karla Carney-Hall  
 Mr. & Mrs. Troy Carr  
 Mr. & Mrs. John P. Carroll  
 Mr. & Mrs. William Carson  
 Ms. Constance Carson  
 Mr. Gregory A. Carter  
 Mr. & Mrs. James R. Carter  
 Mr. & Mrs. Gary Castle

Mr. & Mrs. Pete M. Catan  
 Mr. Anthony Cervini  
 Mr. & Mrs. Donald V. Chalmers  
 Mr. & Mrs. Bruce R. Chandler  
 Mr. & Mrs. Stephen M. Chaney  
 Mr. & Mrs. James S. Chaney  
 Mr. & Mrs. Kirby Cheek  
 Mr. & Mrs. Gerry Chrisman  
 Reverend Richard A. &  
 Anna Marie Chrisman  
 Dr. & Mrs. George A. Churukian  
 Mr. & Mrs. Thomas R. Cinnamon  
 Mr. & Mrs. James R. Clark  
 Mr. & Mrs. David D. Clark  
 Mr. & Mrs. Donald D. Clay  
 Mr. & Dr. Thomas E. Clemens  
 Mr. & Mrs. Don G. Clements  
 Mr. & Mrs. Richard H. Clemmons  
 Ms. Bobbe Cobert  
 Mr. & Mrs. Don H. Cochonour  
 Mr. & Mrs. Kent Cochran  
 Mr. & Mrs. David Coe  
 Mr. & Mrs. Hugh C. Coffman  
 Mr. & Mrs. Richard R. Cole  
 Mr. & Mrs. Mark Comadena  
 Mr. & Mrs. James Conklin and Family  
 Mr. & Mrs. Brian T. Conway  
 Mr. Clint C. Conway  
 Ms. Christie L. Cook  
 Ms. Lois A. Cook  
 Mr. & Mrs. Ronnie L. Coons  
 Mr. & Mrs. Kenneth D. Cooper  
 Ms. Sara Corcoran  
 Mr. & Mrs. Richard E. Cormier  
 Rev. & Mrs. Thomas D. Corum  
 Ms. Margaret B. Couch  
 Ms. Reva F. Cougill  
 Mr. & Mrs. H. Wesley Coulter  
 Mr. & Mrs. William C. Cowen, Jr.  
 Mr. & Mrs. Daren Cox  
 Ms. Deborah Cox  
 Mr. & Mrs. Dennis Cox  
 Mr. & Mrs. Charles E. Crane

Ms. Mary Cremeens  
 Mr. & Mrs. Robert E. Cremeens  
 Dr. Bruce Criley & Dr. Norma Criley  
 Ms. Melissa Croft  
 Mr. & Mrs. Charles Crowe  
 Mr. & Mrs. Michael J. Cucciarrre  
 Mr. & Mrs. David M. Cumpston  
 Mr. & Mrs. James A. Dammyeyer  
 Dr. Tom and Becky Daniels  
 Ms. Jacqueline K. Darnall  
 Mrs. Esther L. Darrow  
 Mr. & Mrs. Dale A. Daughterity  
 Mr. & Mrs. John M. Davidson  
 Dr. & Mrs. James W. Davis  
 Mr. & Mrs. Jay D. Davis  
 Mr. & Dr. Thomas E. Clemens  
 C.J. & L.K. Dean  
 Ms. Kris Decker  
 Rev. & Mrs. Harry K. Deffley  
 Ms. Ann K. Desalvo  
 Mr. & Mrs. Carl Desch  
 Mr. Loren A. Devore  
 Ms. Hadria Diaz  
 Mr. & Mrs. David Dickhut  
 Mr. & Mrs. Noel C. Dicks  
 Ms. Dawn E. Dieckgrafe  
 Ms. Cynthia Diekhoff  
 Mrs. Eloise A. Diggelman  
 Mr. & Mrs. Donald Diller  
 Mr. & Mrs. Harlan Dillon  
 Mr. & Mrs. Thomas H. Donlan  
 Ms. Jennie L. Donley  
 Mr. Niel Donnelley  
 Mr. Vincent B. Donohue  
 Mr. & Mrs. Gregory J. Donovan  
 Mr. & Mrs. David L. Doss  
 Rev. John Douglas  
 Ms. Mary Ann Downen  
 Ms. Stephanie Drake  
 Ms. Kay E. Drake  
 Mr. & Mrs. Wayne Drayer  
 Mr. & Mrs. Dan Duckels  
 Mr. & Mrs. William H. Duffee

Mr. & Mrs. Willie Duggon  
 Dr. Laura L. Dunbar  
 Mr. & Mrs. R. F. Dunlap  
 Mr. Dean Durdan  
 Mrs. Stacy L. Addleman-Dutton  
 Ms. Dinah Eades  
 Mr. & Mrs. Gene Eagleson, Jr.  
 Mr. & Mrs. Steven B. Easter  
 Ms. Debra J. Ebelherr  
 Mr. & Mrs. Gordon L. Eckols  
 Mr. & Mrs. Philip P. Edwards  
 Mr. & Mrs. Dennis L. Eggemeyer  
 Mr. & Mrs. Gary L. Ehlers  
 Mr. & Mrs. Michael G. Elam  
 Ms. Cassidy Elgeness  
 Mr. & Mrs. Tremon D. Ellegood  
 Mr. & Mrs. Donald L. Elliott  
 Mr. & Mrs. Eston Ellis  
 Mr. & Mrs. Harold W. Ely  
 Mr. & Mrs. Stan Embrer  
 Mr. & Mrs. Jack T. Engel  
 Ms. Mary England  
 Mr. & Mrs. Sandullah Epsicokhan  
 Ms. Willemina Esenwein  
 Ms. Jennifer Estabrook  
 Mr. & Mrs. William H. Ettinger, Jr.  
 Ms. Barbara Evans  
 Ms. Harriet Evans  
 Mr. & Mrs. Leon Everman  
 Mr. David A. Ezell  
 Mr. & Mrs. Kevin J. Fahling  
 Mr. & Mrs. Bradley C. Fairfield  
 Ms. Wendy Fairman  
 Ms. Susan Fanis  
 Mr. & Mrs. Charles B. Farner  
 Ms. Linda Faull  
 The Honorable & Mrs. Charles Feeney, Jr.  
 Mr. & Mrs. Doug Fehr  
 Mr. Arthur Feller  
 Ms. Judy Ferber  
 Mr. & Mrs. Keith C. Ferguson  
 Mr. & Mrs. Jeffrey A. Ferry  
 Mr. Rebecca Fiala  
 Mr. & Mrs. Robert Fischer  
 Mr. & Mrs. Douglas Fitzgerald  
 Mr. & Mrs. Gary Flowers  
 Mrs. Robert W. Floyd  
 Ms. Debra Foley  
 Mr. & Mrs. Jack Foley  
 Mr. & Mrs. Ralph Folkerts  
 Mr. & Mrs. Leon R. Follmer  
 Mrs. Flora H. Foltz  
 Mr. & Mrs. Terry F. Forman  
 Mrs. Mary Frances Fortado  
 Mr. & Mrs. Steve Fox  
 Mr. & Mrs. Roger W. Francis  
 Mr. & Mrs. John L. Franklin  
 Mrs. Angela Frazier  
 Ms. Rhona Frazin  
 Ms. Dana Fredrickson  
 Mr. & Mrs. Kenneth A. Freeburn  
 Mr. & Mrs. Rogers P. Freedlund  
 Mr. & Mrs. Eric Freese  
 Mr. Michael Frieri



## Car Seats

*Aimee Beam, Director of Major Gifts, and Karen Major, Vice President of Family and Community Services, accept a gift of \$5,000 to purchase car seats for our families in the Healthy Start Program. A very special thank you to McLean County Sheriff's Deputies Jason Simmons, Ryan Homan, and Bryan Hanner!*

Mr. Hal Frye  
 Mrs. Erin B. Furimsky  
 Mr. & Mrs. Donald Gallois  
 Mr. & Mrs. Gregory A. Garbe  
 Mr. Thomas Garcia  
 Mr. & Mrs. Duane Gardner  
 Mr. & Mrs. Adam K. Gaskill  
 Mr. & Mrs. Stan Geison  
 Mr. & Mrs. Charles E. Geiss  
 Mr. & Mrs. Thomas J. Gelwicks  
 Mr. & Mrs. Jerry R. Gemberling  
 Mr. & Mrs. Thomas E. Gename  
 Ms. Michelle Gerber  
 Mr. & Mrs. Chad Gerdes  
 Ms. Sharon Gerjets  
 Mrs. Alice Gerjets  
 Boyd Getty  
 Ms. Anita L. Gibb  
 Mr. & Mrs. David A. Gibb  
 Ms. Joy Gildersleeve  
 Ms. Joyce L. Gilfillan  
 Mr. & Mrs. Paul Gill  
 Mr. & Mrs. Thomas M. Gillhouse  
 Ms. Viola Gilmore  
 Mrs. Jean Girardi  
 Mr. Travis Glenn  
 Ms. Sandra Golden  
 Mr. & Mrs. Larry Golden  
 Mr. & Mrs. Ernest S. Gonzalez  
 Mr. & Mrs. Thomas M. Good  
 George & Myra Gordon  
 Mr. & Mrs. Glenn A. Gordon  
 Mr. & Mrs. Kent Gorsuch  
 Ms. Eleanor Gosnell  
 Mr. & Mrs. Stephen Gossard  
 Mr. & Mrs. James R. Gottsacker  
 Mr. & Mrs. Donald R. Gottselig  
 Mr. & Mrs. Jack Gove  
 Mr. & Mrs. William Goveia  
 Mrs. Lucille A. Gramm  
 Ms. Beverly D. Granberry  
 Mr. & Mrs. David Granger  
 Mr. & Mrs. Gary Grant  
 Mr. & Mrs. Douglas B. Graves  
 Ms. Brenda Green  
 Mr. & Mrs. Richard L. Green  
 Dr. Jean K. Grever  
 Mr. & Mrs. Thomas E. Griffin  
 Ms. Deborah J. Griffin  
 Mr. & Mrs. Thomas M. Grob  
 Mr. & Mrs. Eric Gullixon  
 Mr. & Mrs. Darin J. Gully  
 Mr. & Mrs. J. D. Haak  
 Mr. & Mrs. Kurt M. Haas  
 Mr. & Mrs. William Hadley  
 Mr. & Mrs. Mark Haeffle  
 Mr. & Mrs. Doug E. Hager  
 Mr. George B. Hager  
 Mr. & Mrs. William F. Hahm  
 Mr. & Mrs. Eugene Hall  
 Mrs. Patricia Haller  
 Mr. & Mrs. W. Christopher Hammitt  
 Mr. & Mrs. M. K. Hammitt  
 Ms. Heather Hammitt  
 Mr. & Mrs. David Hansen  
 Mr. & Mrs. Darrin R. Hansing  
 Ms. Frances Jean Hanson  
 Mr. James Harcar  
 Mrs. Jan Harden  
 Mr. & Mrs. Werner Haremaker  
 Mrs. Ruth Hargis  
 Ms. Cheri Harlow  
 Ms. Nita L. Harmes  
 Ms. Peggy Harmon  
 Ms. Candice Harold  
 Ms. Amanda E. Harris  
 Mr. & Mrs. James C. Harris  
 Mr. & Mrs. Richard Harris

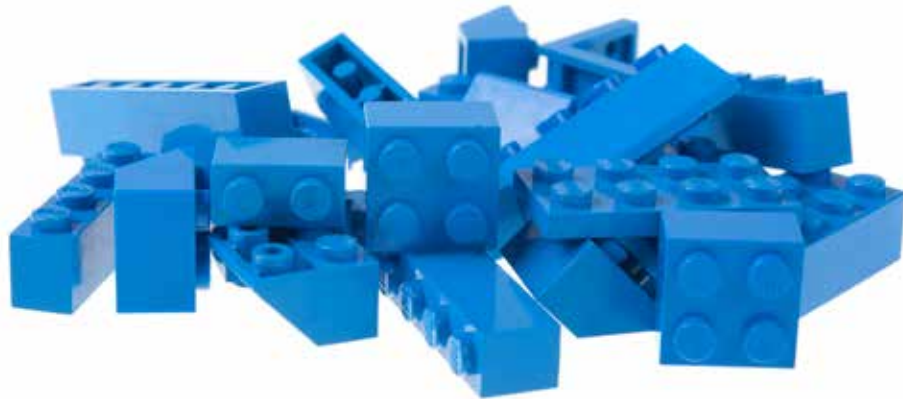

Mr. Shane W. Harrison  
 Ms. Felicia S. Harrison  
 Mr. Rick Hart  
 Ms. Linda Hartema  
 Mr. Mark Harvey  
 Ms. Cherilyn M. Harvey  
 Mr. & Mrs. Lyle Hastings  
 Mr. & Mrs. Robert G. Hathway  
 Ms. Linda M. Hawker  
 Mrs. Elizabeth L. Hawks  
 Ms. Grayce Haworth-Mesner  
 Ms. Helen Hays  
 Mr. & Mrs. David H. Hays  
 Ms. Carolyn H. Heater  
 Mr. & Mrs. Brian Heath  
 Ms. Kandace Heck  
 Ms. Claire Hedden  
 Mr. & Mrs. William L. Heintzelman  
 Mr. & Mrs. Dan Heller  
 Ms. Nancy Herberg  
 Mr. & Mrs. Roger W. Herman  
 Mr. & Mrs. William E. Hermann  
 Mr. David Herrera  
 Ms. Andrea Herring  
 Mr. & Mrs. Dale Herring  
 Mrs. Ketra Herrmann  
 Mr. & Mrs. Paul H. Herzog  
 Ms. Sylvia W. Herzog  
 Mrs. Loretta Hess  
 Mrs. Dorothy Heuman  
 Mr. Jesse Higginson  
 Mr. & Mrs. Norman Hildebrand  
 Mr. & Mrs. Leonard M. Hill  
 Mrs. Shirley Hill  
 Ms. Shirley Hill  
 Ms. Shannon C. Hill  
 The Honorable Lee Ann Hill-Rever  
 & Mr. Steve Rever  
 Mr. & Mrs. William Hinrichsen  
 Mr. & Mrs. Kenneth Hinton  
 Ms. Barbara L. Hiser  
 Mr. Shawn Hitchcock  
 Ms. Jennifer K. Ho  
 Ms. Ann L. Hodgson  
 Mr. & Mrs. Howard Hoefling  
 Mr. & Mrs. David Hoepfer  
 Ms. Kelsey Hoy

Mr. & Mrs. Curtis E. Hoff  
 Ms. Jennifer Hoffman  
 Mr. & Mrs. Kenneth Holdsworth  
 Mr. & Mrs. Carl Holland  
 Mr. & Mrs. David Hollis  
 Mr. & Mrs. Eugene W. Holmes  
 Mr. & Mrs. M. Paul Holsinger  
 Mr. & Mrs. Bruce G. Holtz  
 Ms. Janet Hood  
 Mrs. Ruth H. Hoppin  
 Mr. & Mrs. Jim Hornickel  
 Ms. Lori A. Howerton  
 Mr. & Mrs. Raymond G. Howland  
 Ms. Nancy E. Hubert  
 Ms. Donna J. Hudgens  
 Mr. & Mrs. Johnathan Huebner  
 Mr. & Mrs. John C. Huffman  
 Ms. Cheryl A. Huffman  
 Mr. & Mrs. Andrew J. Huhra, Jr.  
 Ms. Melinda A. Huisenga  
 Mrs. Alycia M. Hund and Mr. Andrew  
 R. Hoffman  
 Mrs. Lesa C. Hundman  
 Mr. & Mrs. Fred Hunt  
 Ms. Gina L. Hunter  
 Mr. & Mrs. William D. Hurd  
 Rev. Arno M. Hutchinson, Jr.  
 Mr. & Mrs. Marion Hutson  
 Mr. & Mrs. Lynn Hutson  
 Mr. & Mrs. Ted C. Ichniowski  
 Mr. & Mrs. Ted C. Ichniowski  
 Ms. Deborah K. Ichein  
 Mrs. Ann H. Ingold  
 Mr. & Mrs. Edward F. Ingram  
 Mr. & Mrs. Kent D. Irvin  
 Mr. & Mrs. Michael R. Isaacs  
 Dr. & Mrs. Richard Iverson  
 Mrs. Adrienne Ives  
 Ms. Deborah A. Jack  
 Mr. & Mrs. Steve Jackson  
 Mr. & Mrs. Gregory A. Jackson  
 Mr. Joseph M. Jackson  
 Rev. Dr. & Mrs. Don Jackson, Sr.  
 Mr. & Mrs. Narendra K. Jaggi  
 Mr. & Mrs. Richard A. Jahnke  
 Mr. J. Wayne James  
 Mrs. Phyllis M. James

Mr. & Mrs. Gerald E. Jarvis  
 Ms. Frances Eileen Jeffers  
 Mr. & Mrs. Bruce E. Jefko  
 Mr. & Mrs. Dustin Jenkins  
 Mr. & Mrs. Shane Jent  
 Mr. & Mrs. Eugene Jesse  
 Mr. Duane Jessee  
 Mr. & Mrs. Donald Jessee  
 Mr. & Mrs. Lawrence P. Johnson  
 Mr. & Mrs. Curtis Johnson  
 Ms. Barbara L. Johnson  
 Mr. & Mrs. James N. Johnson  
 Dr. & Mrs. Lloyd W. Johnston  
 Mr. & Mrs. David Jones  
 Mr. & Mrs. Jeffrey R. Jones  
 Mr. Edward D. Jones  
 Mr. & Mrs. W. H. Jones, Jr.  
 Mr. & Mrs. Maurice E. Jones  
 Mr. & Mrs. Eugene Jontry  
 Mr. Mark Jontry  
 Mrs. Stephany Joslin  
 Mr. & Mrs. Arlan R. Juhl  
 Mr. & Mrs. Charles B. Kahle  
 Mr. & Mrs. Scott Kaiser  
 Mr. Douglas Kammeyer  
 Mr. & Mrs. William D. Karnats  
 Mr. & Mrs. Tom Kassanitz  
 Mr. & Mrs. Virgil Kauffman  
 Mr. & Mrs. Christopher N. Kawakita  
 Mr. & Mrs. Darrell Kehl  
 Ms. Suzanne M. Kelley  
 Mr. Jeff Kelly  
 Mr. & Mrs. Ron M. Kennedy  
 Mr. & Mrs. Ronald Kennedy  
 Mr. & Mrs. Kevin Kennel  
 Mr. & Mrs. Charles Kerchenfaut  
 Ms. Elizabeth Kessinger  
 Ms. Denise Ketterer  
 Mr. & Mrs. Eric R. Kibler  
 Ms. Rebecca A. Kiefer  
 Ms. Jana Kiefer  
 Mr. & Mrs. Roland M. Kinate  
 Mr. Michael Kinate  
 Mr. & Mrs. William M. Kindermann  
 Mrs. Wendell F. Kindred  
 Mr. & Mrs. William King  
 James and Jami King

Ms. Angela King  
 Mr. & Mrs. Ralph King  
 Mr. & Mrs. Steve King  
 Mr. & Mrs. William C. King  
 Revs. Kent and Kathy King-Nobles  
 Mrs. Charlotte A. Kinkade  
 Mrs. Frances L. Kirchofer  
 Ms. Coral Kitterman  
 Mrs. Lila Klendworth  
 Mr. & Mrs. Thomas E. Knoblauch  
 Mr. & Mrs. Steven L. Knuth  
 Ms. Lora Kober  
 Mr. & Mrs. Glenn E. Koets  
 Ms. Donna Komp  
 Mr. & Mrs. Stan Korista  
 Mr. Nick Kousma  
 Mr. & Mrs. Joseph Kroll  
 Mr. & Mrs. Gordon J. Kruger, Jr.  
 Mr. & Mrs. Brian A. Kuehn  
 Ms. Karli Kulhanek  
 Mr. & Mrs. Craig Kummerow  
 Ms. Lynn A. Kwitkowski  
 Mr. & Mrs. William P. LaBounty  
 Ms. Janis Laird  
 Mr. & Mrs. Joseph E. Landon  
 Mr. & Mrs. William Landstrom  
 Ms. Shannon Landwehr  
 Mr. Robert D. Lange and Mrs. Janet Monk  
 Mrs. Susan M. Larkin  
 Mr. & Mrs. Robert D. Lassiter  
 Mr. & Mrs. Parker L. Lawlis  
 Jean and Dennis Lawyer  
 Mr. & Mrs. Gary Lazar  
 Dr. & Mrs. James M. Lee  
 Mrs. Eleanor M. Leeper  
 Mrs. Annette Leesman  
 Mr. & Mrs. Lance Leesman  
 Mr. & Mrs. Jerry J. Lehan, Jr.  
 Mr. Jonathan Lehr  
 Mr. Nicholas LeNoble  
 Dr. & Mrs. Charles W. Lewis  
 Mr. Wayne Lidbeck  
 Mr. & Mrs. Stephen E. Liehr  
 Jangli Lin  
 Mr. Wyatt Lind  
 Mr. & Mrs. Mark A. Lindvahl  
 Mr. & Mrs. William Link  
 Mr. & Mrs. Larry L. Littell  
 Mr. Daniel S. H. Liu  
 Mr. & Mrs. Mick Livengood  
 Mr. & Mrs. Charles D. Lobdell  
 Mr. & Mrs. Lanny R. Lobdell  
 Mrs. Betty Logan  
 Mr. & Mrs. Richard A. Lolling  
 Mr. & Mrs. H. Cecil Lovdahl  
 Mr. & Mrs. Greg Love  
 Ms. Pamela L. Lubeck  
 Mr. & Mrs. Michael L. Lyle  
 Mr. & Mrs. Larry Lyons  
 Rev. & Mrs. Hubert P. Lytle  
 Mr. & Mrs. Michael Macesich  
 Ms. Jill Madden  
 Mr. & Mrs. Kevin A. Maffett  
 Ms. Pamela Magel

Ms. Cherie Magenheimer  
 Ms. Thelma Maier  
 Mr. Joe Mallon  
 Mr. Richard Malone  
 Mr. Anthony Malsndro  
 Mrs. Charlotte A. Kinkade  
 Mr. & Mrs. Tim Maney  
 Mr. & Mrs. Andy Mardis  
 Mr. & Mrs. Richard Marlin  
 Mrs. Ruth E. Marrett  
 Ms. Janice J. Marscheke  
 Mr. & Mrs. Robert Marshall  
 Mr. & Mrs. Melvin R. Martin  
 Martinez Family  
 Mr. & Mrs. Gary Marx  
 Mr. William Mast  
 Mr. & Mrs. Wesley Matejka  
 Mr. & Mrs. Franklin G. Matsler  
 Mr. & Mrs. Doug Matthews  
 Mr. & Mrs. P. D. Matthews  
 Mr. & Mrs. Thomas McAuley  
 Mr. & Mrs. Kevin R. McCarty  
 Mr. & Mrs. Gary H. McClatchey  
 Mr. & Mrs. Ronald K. McClelland  
 Mr. & Mrs. Robert McDade  
 Mr. John J. McDonough  
 Mr. & Mrs. Winford McElroy  
 Mr. & Mrs. Mike McElvain  
 Ms. Rachel N. McFatrige  
 Mr. & Mrs. J. R. McGinnis  
 Mr. & Mrs. Matthew McGowan  
 Mrs. M. Kathryn McGown  
 Rev. & Mrs. Richard L. McGuire  
 Rev. & Mrs. Burt A. McIntosh  
 Mr. & Mrs. Gerald L. McIntosh  
 Mr. & Mrs. Kenneth P. McKenry  
 Mrs. Kathryn A. McKinney  
 Ms. Patricia McLaughlin  
 Mr. & Mrs. Charles F. McMillan  
 Mr. Sean McNamara  
 Mr. & Mrs. Patrick McWilliams  
 Ms. Annie McWilliams  
 Ms. Deanna Meadows  
 Mr. Gregg Mecherle & Mrs. Barbara Pratt  
 Mr. & Mrs. Ray E. Meenen  
 Ms. Marjorie L. Meils  
 Ms. Mary Lynn Meredith  
 Dean and Pat Messinger  
 Mr. & Mrs. Glenn A. Metz  
 Mrs. Josephine L. Meyer  
 Mr. & Mrs. Gerald Meyer  
 Ms. Susan Miccio  
 Ms. Karen Middleton  
 Mr. & Mrs. Peter J. Millburg  
 Mr. & Mrs. Dennis C. Miller  
 Mr. & Mrs. Gregory C. Miller  
 Ms. Cara Miller  
 Mr. Kenneth Miller  
 Ms. L. Joanne Miller  
 Mr. George Minnick  
 Mr. Jon Mitchell  
 Mr. & Mrs. David L. Mizer  
 Mrs. Ruth Moak  
 Ms. Jill Moak



## Foster Care Parent Appreciation Ice Cream Social

*The Foster Care families of  
 The Baby Fold enjoyed a cool  
 summer treat at our ice cream  
 social. Their love for children  
 is unparalleled!*

Mr. & Mrs. Richard S. Modine  
 Mr. & Mrs. Charles N. Mohar  
 Mr. & Mrs. Robert M. Moletti  
 Ms. Marjorie Molloy  
 Ms. Donna Moncelle  
 Drs. John and Marjorie Monkman  
 Mr. Melvin C. Monson  
 Ms. Mary J. Moody  
 Ms. Pamela Moore  
 Mr. & Mrs. Kenneth Moore  
 Mr. & Mrs. James K. Moore  
 Mr. Roger A. Moore  
 Mr. & Mrs. Terry Moore  
 Mr. & Mrs. L. Andrew Moore  
 Ms. Heather J. Moore  
 Mr. Tom Moran  
 Ms. Shirley J. Morgan  
 Mr. & Mrs. Larry F. Morgan  
 Ms. Sandra K. Morgan  
 Mr. & Mrs. Ralph C. Morgan  
 Mr. & Mrs. Thomas E. Morris  
 Mr. Michael B. Morris &  
 Mrs. Paula B. Morris  
 Erin & Brad Morris  
 Mr. Wayne Morrison  
 Bob and Frankie Mosborg  
 Mr. J. D. Mosley  
 Mr. Michael T. Mueller  
 Ms. Kathleen M. Mueller  
 Mr. & Mrs. George E. Muirheid  
 Mr. Fred Murphy  
 Mr. & Mrs. Robert P. Murray  
 Ms. Marilyn C. Myers  
 Ms. Margaret D. Myers  
 Ms. Norma M. Myszka  
 Mr. & Mrs. Joseph P. Naab  
 Mr. & Mrs. John D. Nation



## Christmas Rescue Run

*During the Festival of  
 Trees, the Normal Firefighters  
 Association presented a check  
 to The Baby Fold for \$6,000  
 from the proceeds of the  
 Christmas Rescue Run!*

Mr. & Mrs. Andrew Navis  
 Mr. & Mrs. Darrell R. Neal  
 Mr. & Mrs. Thomas M. Neeley  
 Mr. & Mrs. Norman N. Neely  
 Ms. Norma J. Neely  
 Mr. & Mrs. Larry J. Nenneman  
 Ms. Kathleen A. Nesbit  
 Mr. & Mrs. Carl Neubauer  
 Mr. & Mrs. Donald Newberg  
 Ms. Darcy Newby  
 Ms. Irene E. Niccum  
 Mr. & Mrs. Melvin Nielsen  
 Mr. Jason Nolan & Mrs. Meghan James  
 Mr. & Mrs. Roger Norman  
 Ms. Kristi Nottingham  
 Mr. & Mrs. Michael D. Novario  
 Mrs. Stacy A. Nuckols  
 Mr. & Mrs. Greg Nutt  
 Mr. & Mrs. Don R. O'Brien  
 Ms. Annette O'Connor  
 Ms. Cheryl Odle  
 Mr. & Mrs. John E. O'Donnell  
 Mr. & Mrs. Mark O'Flaherty  
 Mr. & Mrs. Randall F. Olds  
 Ms. Lynn A. Oleson  
 Mr. & Mrs. Douglas Olson  
 Mr. Nicholas O'Neill  
 Mr. Joseph Outlaw  
 Mrs. Gretchen Overright  
 Dr. & Mrs. Raymond Owens  
 Anonymous  
 Rev. & Mrs. Miley E. Palmer  
 Mrs. Linda Park  
 Ms. Carrie Park  
 Mr. & Mrs. Jerry Parsons  
 Ms. Nancy Partch  
 Mr. & Mrs. Douglas Pastirik  
 Ms. Stephanie Paulsen  
 Ms. Anne Pease  
 Mr. & Mrs. Bruce A. Pedigo  
 Mr. & Mrs. David A. Peek  
 Mr. & Mrs. Bill Pence  
 Mr. & Mrs. Jon Perkins  
 Ms. Carolee Perring  
 Ms. Barbara Perry  
 Mr. & Mrs. Ronald F. Peters  
 Mr. & Mrs. Don L. Peterson  
 Ms. Shelby L. Peterson  
 Mr. & Mrs. Robert S. Petralia

Mr. & Mrs. Jared Petri  
 Mr. & Mrs. Allen L. Pfeifer  
 Mr. & Mrs. Jerry Pfister  
 Mr. & Mrs. Justin Pfister  
 Ms. Diane Pflederer  
 Mr. & Mrs. Steven J. Pflederer  
 Mr. James Phelan  
 Mr. & Mrs. Richard Phillips  
 Mr. & Mrs. Robert M. Phillips  
 Mr. & Mrs. Richard Phillips  
 Mr. & Mrs. Thomas W. Pickett  
 Ms. Amy Picou  
 Mr. Marvin L. Piersall  
 Mr. & Mrs. Bradley S. Pierson  
 Mr. & Mrs. Jon M. Pinkham  
 Mr. & Mrs. Rex E. Pinkham  
 Mr. & Mrs. Robert E. Pioli, Jr.  
 Mr. Jeff A. Piper  
 Mr. Shepard Pittman  
 Ms. Carli Plank  
 Mr. & Mrs. Terrence T. Plata  
 Mr. & Mrs. Charlie Platt  
 Mr. & Mrs. Donald R. Poe  
 Mrs. Donna Poindexter  
 Mr. Mike Polan  
 Ms. Angela Poore  
 Ms. Bonney Pope  
 Mr. & Mrs. Melbourne L. Porter  
 Ms. Jennifer Porzak  
 Mr. Ernest G. Potter  
 Mr. & Mrs. Carman Y. Potter  
 Mr. & Mrs. David G. Poultney  
 Mr. & Mrs. Tommy W. Powell  
 Mr. & Mrs. John C. Preston  
 Mr. Richard Ottes Pruett  
 Ms. Mary Ann Pullin  
 Ms. Anita Pursley  
 Ms. Susan Reynolds Quail  
 Gale Querry  
 Mr. & Mrs. Lynn Rader  
 Mr. & Mrs. Charles E. Rager  
 Ms. Marilee Rapp  
 Mr. & Mrs. Bruce L. Ratterree  
 Mr. & Mrs. Bert W. Rawlings  
 Mr. & Mrs. Merrill Redemer  
 Mr. & Mrs. Jay D. Reece  
 Mrs. Kelly Reese  
 Ms. Lesley Reeter  
 Mr. & Mrs. Richard G. Rehn



## Adoption Preservation

*Adoption is a promise. The Baby Fold's "Keeping the Promise" Adoption Preservation program supports families who have adopted children under the age of 18. When family challenges arise, we offer support, consultation, resources, and professional therapy at no cost to families. The Baby Fold is committed to supporting adopted families so parents can remain committed to their children. We never give up on a child!*

Mr. & Mrs. Roger Reinmann  
 Mr. & Mrs. Robert P. Renier  
 Mr. & Mr. Tod W. Replogle  
 Revs. Doug & Cindy Rettig  
 Ms. Carol R. Reynolds  
 Mr. Michael B. Reynolds  
 Mr. & Mrs. Kevin Rich  
 Ms. Jill L. Richard  
 Mr. & Mrs. Phillip G. Richards  
 Ms. Bev Richardson  
 Mr. & Mrs. Donald R. Poe  
 Mrs. Donna Poindexter  
 Mr. Mike Polan  
 Ms. Angela Poore  
 Ms. Bonney Pope  
 Mr. & Mrs. Melbourne L. Porter  
 Ms. Jennifer Porzak  
 Mr. Ernest G. Potter  
 Mr. & Mrs. Carman Y. Potter  
 Mr. & Mrs. David G. Poultney  
 Mr. & Mrs. Tommy W. Powell  
 Mr. & Mrs. John C. Preston  
 Mr. Richard Ottes Pruett  
 Ms. Mary Ann Pullin  
 Ms. Anita Pursley  
 Ms. Susan Reynolds Quail  
 Gale Querry  
 Mr. & Mrs. Lynn Rader  
 Mr. & Mrs. Charles E. Rager  
 Ms. Marilee Rapp  
 Mr. & Mrs. Bruce L. Ratterree  
 Mr. & Mrs. Bert W. Rawlings  
 Mr. & Mrs. Merrill Redemer  
 Mr. & Mrs. Jay D. Reece  
 Mrs. Kelly Reese  
 Ms. Lesley Reeter  
 Mr. & Mrs. Richard G. Rehn  
 Mr. & Mrs. Roger Reinmann  
 Mr. & Mrs. Robert P. Renier  
 Mr. & Mr. Tod W. Replogle  
 Revs. Doug & Cindy Rettig  
 Ms. Carol R. Reynolds  
 Mr. Michael B. Reynolds  
 Mr. & Mrs. Kevin Rich  
 Ms. Jill L. Richard  
 Mr. & Mrs. Phillip G. Richards  
 Ms. Bev Richardson  
 Mr. & Mrs. Donald R. Poe  
 Mrs. Donna Poindexter  
 Mr. Mike Polan  
 Ms. Angela Poore  
 Ms. Bonney Pope  
 Mr. & Mrs. Melbourne L. Porter  
 Ms. Jennifer Porzak  
 Mr. Ernest G. Potter  
 Mr. & Mrs. Carman Y. Potter  
 Mr. & Mrs. David G. Poultney  
 Mr. & Mrs. Tommy W. Powell  
 Mr. & Mrs. John C. Preston  
 Mr. Richard Ottes Pruett  
 Ms. Mary Ann Pullin  
 Ms. Anita Pursley  
 Ms. Susan Reynolds Quail  
 Gale Querry  
 Mr. & Mrs. Lynn Rader  
 Mr. & Mrs. Charles E. Rager  
 Ms. Marilee Rapp  
 Mr. & Mrs. Bruce L. Ratterree  
 Mr. & Mrs. Bert W. Rawlings  
 Mr. & Mrs. Merrill Redemer  
 Mr. & Mrs. Jay D. Reece  
 Mrs. Kelly Reese  
 Ms. Lesley Reeter  
 Mr. & Mrs. Richard G. Rehn

Mr. & Mrs. Jeffrey W. Schweizer  
 Ms. Barbara Scott  
 Ms. Judith E. Scott  
 Ms. Nancy Scott  
 Mr. & Mrs. Thomas Scott  
 Mrs. Janis M. Scott  
 Mr. & Mrs. Roger B. Sedgwick  
 Mr. & Mrs. Robert Segebart  
 Mr. & Mrs. Edwin Seib  
 Mr. & Mrs. Steven D. Seibring  
 Anonymous  
 Ms. Wanda B. Riley  
 Mr. & Mrs. H. C. Seyforth  
 Mr. & Mrs. Philip G. Shannabarger  
 Mr. & Mrs. Robert Sharkey  
 Ms. Christine Shaw  
 Mr. William L. Shea, Jr.  
 Ms. Terry Shea  
 Ms. Pamela Shepherd  
 Mr. & Mrs. William Sherfey  
 Mr. Patrik J. Sheridan  
 Mrs. Janet L. Roy & Mr. Francis R. Pearsall  
 Mr. & Mrs. Jack W. Royal  
 Ms. Mary A. Rozum  
 Mr. & Mrs. Berton B. Rund  
 Mr. & Mrs. Allen Rutan  
 Mr. & Mrs. Steve Rutledge  
 Mr. & Mrs. Richard E. Ryner  
 Mr. & Mrs. James C. Salmon  
 Ms. Marilyn Sams  
 Mr. & Mrs. Charles D. Sang  
 Mr. John Sanke  
 Ms. Sarah Sarantakos  
 Ms. Kathy Sarby  
 Mr. & Mrs. Gary Savage, Jr.  
 Mr. & Mrs. Cary R. Sawyer  
 Mr. & Mrs. Jordan Sax  
 Mr. Bob Scarbrough  
 Mr. & Mrs. David Schappaugh  
 Ms. Patti Scheets  
 Mr. & Mrs. Stuart L. Schertz  
 Ms. Peggy Schilkoski  
 Rev. Joy L. Schlesselman  
 Mr. Frank J. Schneckenburger  
 Mr. & Mrs. Marty R. Schoenthaler  
 Mr. & Mrs. Mark J. Schopp  
 Ms. Debbie Schrader  
 Mr. & Mrs. Allen Schrock  
 Ms. Ellen J. Schroeder  
 Mr. & Mrs. John W. Schultz  
 Mr. & Mrs. Melvin Schultz  
 Ms. Laurel A. Schumacher

Ms. Maddie Steele  
 Mrs. Nancy Steffes  
 Ms. Julie Steidinger  
 Mr. & Mrs. Lewis Steinbach  
 Mr. & Mrs. Shane Steinberg  
 Mr. & Mrs. Joseph Stephens  
 Mr. & Mrs. Charles Stephens  
 Ms. Nancy J. Stevens  
 Ms. Janet Stevenson  
 Ms. Pamela Stewart  
 Brenda and Larry Stewart  
 Ms. Wilma Stieglitz  
 Mr. & Mrs. Glenn Stille  
 Mr. & Mrs. Kevin J. Stillion  
 Mr. & Mrs. Robert Stimpert  
 Mrs. Stockwell  
 Mr. & Mrs. Jerry W. Stokes  
 Mr. & Mrs. Ronald D. Stombaugh  
 Mrs. Debbie Strachan  
 Mrs. Rebekah Strack  
 Mr. & Mrs. Steven M. Straub  
 Ms. Yvonne Strode  
 Mr. Trevor Strubhar  
 Mr. & Mrs. Eugene W. Strunk  
 Mark Stuckey Family  
 Ms. Marilyn J. Sullivan  
 Mr. & Mrs. John M. Sullivan  
 Mr. Bruce Sutter  
 Mr. & Mrs. Gary A. Swango  
 Mr. & Mrs. Fred Swanson  
 Ms. Jennifer J. Swartout  
 Mr. & Mrs. Lynn A. Swartzendruber  
 Ms. & Mr. Jennifer Sweetwood  
 Dr. & Mrs. Mark E. Sverdluk  
 Ms. Linda Tammen  
 Mrs. Mary E. Tapp  
 Ms. Mary Beth Taylor  
 Ms. Dorothy A. Taylor  
 Mr. & Mrs. Richard Taylor  
 Mr. & Mrs. Lawrence R. Terando  
 Ms. Erin Thomas  
 Ms. Linda Thomas  
 Mr. Gayle S. Thomas  
 Mr. & Mrs. Richard L. Thomas  
 Mrs. Kathryn A. Thompson  
 Pastor & Mrs. Herbert Thompson  
 Anonymous  
 Mr. Ken Thornton  
 Mr. Ernest N. Thorp  
 Mrs. Hildur M. Tibbs  
 Ms. Betty Tiegs  
 Ms. MaryBeth Tighe

Mr. & Mrs. Anibal Torres  
 Mr. & Mrs. David Trenkle  
 Mr. & Mrs. William Trickey  
 Dr. & Mrs. Todd M. Tucker  
 Mr. & Mrs. John Tucker  
 Ms. E' Lane Tufts  
 Ms. Pam Turley  
 Mr. Robert E. Turnbull  
 Mr. & Mrs. Thomas W. Turner  
 Mr. & Mrs. George E. Tuttle, Jr.  
 Mr. & Mrs. J. Craig Twomey  
 Mr. & Mrs. Richard Uddin  
 Ms. Kimberly D. Underwood  
 Mr. & Mrs. Les N. Usiak  
 Mr. David A. Usiak  
 Ms. Joyce Van Buskirk  
 Mr. Marvin Van Hoorn  
 Mr. & Mrs. Mark Vandermyde  
 Mr. & Mrs. Simon P. Vandernoordaa  
 Mr. & Mrs. Rand H. Veerman  
 Mr. & Mrs. Jerry Versteegh  
 Mr. & Mrs. Jerome Vlahovich  
 Mr. & Mrs. Dennis L. Wager  
 Mr. & Mrs. Gene Waibel  
 Ms. Beth Wakefield  
 Mr. & Mrs. Richard Walden  
 Mr. James Waldorf  
 Mr. & Mrs. Scott W. Wallace  
 Ms. Christa M. Waller  
 Mrs. Robyn Walter  
 Mrs. Karen Walters  
 Ms. Angela Walters  
 Alice B. Walton  
 Mr. & Mrs. Wayne Ward  
 Mr. & Mrs. Alan C. Washburn  
 Mr. & Mrs. Charles A. Watts  
 Mr. & Mrs. Brett L. Weber  
 Ms. Marla Weber  
 Mr. & Mrs. Michael S. Weer  
 Mr. & Mrs. H. Allen Wehrmann  
 Mr. & Mrs. Willard Weidner  
 Ms. Barbara Weiner  
 Mr. & Mrs. Gary R. Weirman  
 Mr. & Mrs. R. W. Weldon  
 Ms. Anna Wells  
 Mr. & Mrs. Greg Wenhold  
 Mrs. Aldean L. West  
 Mr. & Mrs. Gerald Westerfield  
 Mrs. Jean Wetter  
 Mr. & Mrs. Donald L. Wettstein  
 Mr. & Mrs. Stephen P. Whelan  
 Mr. & Mrs. Kenneth S. Whitaker



## Build a Bag

*A special thank you to  
 Lana Branch and Bekime  
 Feezor for bringing us duffel  
 bags from the Build-a-Bag of  
 McLean County campaign!*

Ms. Joanne C. White  
Ms. Michelle K. White  
Mr. William A. White  
Mr. & Mrs. James K. White  
Mr. & Mrs. Alan Whitehead  
Ms. Amber Whitkanack  
Mr. Tyler Whitmer  
Mr. & Mrs. James Wick  
Mr. & Mrs. Dallas G. Wickenhauser  
Mr. & Mrs. Kenton J. Widmer  
Mr. & Mrs. Martin O. Wilcoxon  
Ms. Virginia P. Wiley  
Mr. & Mrs. Donald A. Wilkey  
Mr. & Mrs. Thomas A. Willan

Mr. John H. Willard  
Mr. & Mrs. P. Robert Willey  
Mr. & Mrs. Steven J. Williams  
Ms. Catherine Williams  
Mr. & Mrs. Eugene Williams  
Mr. & Mrs. Charles A. Williams  
Mr. & Mrs. John K. Williamson  
Mr. & Mrs. Frank Willis  
Mr. Jerry Willis  
Mr. & Mrs. Don Wilson  
Mr. Patrick Wilson  
Mr. & Mrs. Charles K. Wilson  
Ms. Patricia D. Wilson  
Mrs. Lois Winger

Mr. & Mrs. Michael C. Wise  
Ms. Rosemary Wisnosky  
Mr. & Mrs. James J. Witter  
Ms. Wendy L. Woith  
Mr. & Mrs. Christopher Wollbrink  
Mr. & Mrs. Barry Wood  
Ms. Deborah S. Wood  
Mr. & Mrs. George C. Wood  
Mr. & Mrs. M. T. Woodall  
Mr. & Mrs. Gary G. Wooley  
Mrs. Ruth Worner  
Mr. & Mrs. Glen Wright  
Mr. & Mrs. Randall L. Wylde  
Ms. Eva Wyman

Mr. Robert Wysong  
Ms. Keren Yang  
Mr. Kyle Uebelhor & Mrs. Laura D. Yockey  
Carolyn and Duane Yockey  
Mrs. Helen Young Glenn  
Mr. & Mrs. Gene Youngquist  
Greg and Diane Yount  
Mr. & Mrs. Stanley Zehr  
Mr. & Mrs. Ronald Zeitler  
Mr. & Mrs. Larry E. Ziegler  
Mr. & Mrs. Greg D. Zook  
Mrs. Sandy Zuhn

## Gifts in Honor

*Memorialized in bold, Donor in Italics*

### **Mary Ann Anderson**

*Debra Ebelherr  
Edward and Roberta Ingram  
Gordon and Mary Kruger  
Irene Niccum  
James Phelan  
Stuart and Marilyn Schertz  
Ellen Schroeder  
Joyce Van Buskirk*

### **Phyllis J. Asper**

*Linda Hartema*

### **Gary L. Barnett**

*Anonymous  
Joyce Barnett  
Stephanie Burris  
Larry and Janice Candor  
Troy and Sara Carr  
Bobbe Cobert  
Lois Cook  
Edward Jones  
Cecil and Janet Lovdahl  
William Mast  
Roger Moore  
Terry and Pamela Moore  
Susan Quail*

### *William and Karen Robinson*

*Richard and Glenda Ryner  
Janet Stevenson  
Ron and Carol Stombaugh  
Craig and Wendy Twomey  
Kimberly Underwood  
Christa Waller  
Christopher and Kassie Wollbrink  
Gene and Nancy Youngquist  
Edward Arthur Mellinger Educational  
Foundation, Inc.*

### **Kenneth and Dorothy Benjamin**

*Drake and Jan Zimmerman*

### **Dana L. Bradd**

*Gordon and Lois Adams  
Bob and Becky Albin  
The Andersons  
Anonymous  
Roger Bateman  
Gerald and Shirley Beasley  
Bob and Kathy Bradd  
Gene and Cleo Bradd  
Jim and Angela Bradd  
Marvin and Carole Bradd  
Karen Bradd*

### *Jim and Carol Chaney*

*Dennis and Norma Cox  
Dinah Eades  
Eston and Nancy Ellis  
Kenneth and Shirley Hinton  
Wayne and Vickie James  
Jeff and Tena Jones  
Douglas Kammeyer  
Ralph and Nancy King  
Cherie Magenheimer  
Karen Middleton  
Ruth Moak  
Jill Moak  
Jason and Meghan Nolan  
Cheryl Odle  
Carolee Perring  
Phillip and Shirley Richards  
Linda Roberts  
Bob Scarbrough  
Marty and Kim Schoenthaler  
Don and Sandra Setters  
Stacy Smith  
Jim and Mary Ann Smith  
Lawrence and Diane Terando  
Dave and Bonnie Trenkle*

### **Stanley G. Case**

*Anonymous  
Larry Brown  
Clint Conway  
Tom and Stephanie Corum  
Martha and Leon Everman  
Bill and Sharon Gillis  
Carrie Green  
Charles and Jacqueline Hartseil  
Cheryl Huffman  
Sue Ineich  
Suzy Kelley  
Kathy Kelly  
Lori and Kevin Kennel  
Robert and Nina Lassiter  
Stacy Nuckols  
Mary Ann Pullin  
Mark and Dianne Schultz  
Charles and Valerie Smeltzer  
Cheryl Spaid  
Nancy Stevens  
Michael and Patricia Sublett  
Jennifer and Joel Sublett  
Alan and Marilyn Washburn*

### **Paul and Elsie Clem and Baby Miller**

*Bill and Cheryl Bequette*

### **Elsie Curtis**

*Ruth and Glenn Gordon  
Susan Hoblit  
Mrs. Kindred Kindred  
Kathleen Nesbit  
Kay Thompson  
Barry and Theresa Wood*

### **Kay Dahlquist**

*Maria Abreu  
Debra Armstrong  
Brian Bannon  
Peter and Christine Bartels  
Thomas Beerntsen  
Mitchell Berlin  
Sue Bettman & Family  
Richard Bigelow  
Jodie Boeldt  
Michael and Jane Bowers  
David Brost*



## Healthy Start

*The Baby Fold's Healthy Start program successfully breaks the cycle of abuse and neglect by helping at-risk mothers bond with their babies and build safe, loving environments. A family support worker visits mom before and after she delivers her baby and then continues to partner with her until her child is 5 years old. The Baby Fold knows that healthy foundations mean healthy children, healthy families and healthy communities.*

### *Mark and Michele Brothers*

*Lori Bultemeier  
Kathryn Burton  
Susan Cameron  
Victor Canzolino  
Anthony Cervini  
Kevin and Eliza Cole  
Deborah Cox  
Robert and Laura Cremeens  
Hadria Diaz  
Thomas and Mary Donlan  
James Donnelley  
Niel Donnelley  
Doug and Karen Fitzgerald  
Rhona Frazin  
Dana Fredrickson  
Michael Frieri  
Karen and Tom Gename  
Judith Hamilton  
Candice Harold  
Kandace Heck  
Nancy Herberg  
Shirley Hill*

### *Kelsey Hoey*

*Donna Hudgens  
Denise Ketterer  
Nick Kousma  
Annette Leesman  
Lance and Courtney Leesman  
Jonathan Lehr  
Daniel and Sandra Leib  
Pamela Magel  
Joe Mallon  
Richard Malone  
Anthony Malsndro  
Janice Marscheke  
The Martinez Family  
Kevin and Mary McCarty  
Patricia McLaughlin  
Dee Meadows  
Susan Miccio  
Peter and Joyce Millburg*

### *Kenneth Miller*

*George Mimick  
Tom Moran  
Annette O'Connor  
Garrick Olson  
Mr. Robert Oser  
Anne Pease  
David and Cindy Peek  
Glynn Perry  
Bob and Virginia Petralia  
Larry and Jane Phillips  
Mike Polan  
Bonney Pope  
Anita Pursley  
Gale Query  
Dana Quinlan  
Kathy Sarby  
Mark and Dianne Schultz  
Ted and Bernie Slupik  
Elizabeth Spencer  
Nancy Steffes  
Trevor Strubhar  
Marilyn Sullivan  
Peter Tiemeyer  
MaryBeth Tighe  
Greg and IdaLynn Wenhold  
Rosemary Wisnosky  
Wendy Woith  
Illinois Wesleyan University Athletic Dept.  
LSC Communications*

### **Ruth Di Lizio**

*Carole McKenry*

### **Ralph H. Dude**

*Karleen Dude*

### **George and Julia Ferber**

*Judy Ferber*

### **Helen Ferguson**

*Brian and Luann Kuehn*

### **Frances Fesser**

*Bob Florini  
Debbie Schoaff  
Dianne Schultz*



## Residential Treatment Center

*The Baby Fold's Residential Treatment Center provides intensive 24-hour supervision and treatment for children who've experienced severe trauma or who are struggling with mental health issues. Through compassionate care and therapy, our professional staff help children regain the hope, love and courage they deserve and empower them to lead healthy and whole lives once again.*

**Dawn Livengood Fox**  
*Deb and Mick Livengood*

**Ted Gapinski**  
*Jerry and Phyllis Versteegh*

**Chris Gibb**  
*Amy Adam*  
*Celia and Ron Bork*  
*Gene and Pam Bork*  
*Gary and Sharon Dameron*  
*Steve and Jean Fox*  
*Anita Gibb*

*Nita Harmes*  
*Andrea Herring*  
*Jim and Bev Hornickel*  
*Charlie and Marilyn Kerchenfaut*  
*Michael Kinate*  
*Roland and Alberta Kinate*  
*William and Margaret King*  
*Craig and Karen Kummerow*  
*Janet and Bob Lange*  
*Ron and Linda McClelland*  
*Ray and Shirley Meenen*  
*Wayne Morrison*

*Carl and Mary Neubauer*  
*Kristi Nottingham*  
*Tommy and Gayle Powell*  
*Marilee Rapp*  
*Richard and Sally Rehn*  
*Bev Richardson*  
*Mark, Patricia Stuckey & family*  
*Linda Tammen*

*Anna Wells*  
*Catherine Williams*  
*Sandy Zuhn*

**Ben T. Gildersleeve**  
*Joy Gildersleeve*

**Rose Marie Gillis**  
*Bill and Sharon Gillis*

**Harold H. Haller**  
*Pat Haller*

**Eugene W. Holmes**  
*Dennis and Constance Anderson*  
*Beverly Avery*

*David Budzynski*  
*Marianne Campbell*  
*William and Lois Ann Carson*  
*Christie Cook*  
*Barbara Evans*  
*Wendy Fairman*  
*Joanne Müller*  
*Carol Reynolds*  
*Yvonne Strode*

**Catherine Holt**  
*Geri Anderson*  
*David and Christine Anderson*  
*Ryan Anderson*  
*Donald and Charlotte Chalmers*  
*Thomas and Martie Cinnamon*  
*Paul and Nancy Holsinger*  
*Deborah Jack*

**Linda F. Hughes**  
*Anonymous*  
*Sandra Burrier*  
*Patrick and Valerie Callahan*  
**Megan Mautino**  
*James Conklin & family*  
*Richard and Jan Cormier*  
*Stan and Kathy Embrer*  
*Mr. & Mrs. Robert Fischer Fischer*  
*Charles and Pamela Geiss*  
*Eleanor Gosnell*  
*Cheri Harlow*  
*Rick Hart*

*Paul and Colleen Herzog*  
*Skip and Melody Jones*  
*Stan and Joyce Korista*  
*Darrell and Susan Neal*  
*Thomas and Rebecca Neeley*  
*Justin and Megan Pfister*  
*Jo Ann and David Schappaugh*  
*Wilma Stieglitz*  
*Dorothy Taylor*  
*Gene and Sandy Waibel*  
*Alan and Lindsey Whitehead*  
*O'Brien Mitsubishi*  
*Grace Church*

**Franklin Hutson**  
*Marion and Phyllis Hutson*



## Community Schools

*Did you know that The Baby Fold has embedded a Social Worker at Fairview Elementary School in Normal? Our successful Community School program creates partnerships between the school, community, and families. We identify student needs and help families access available resources, effectively removing barriers to student success and development. The Baby Fold has achieved a 97% success rate in increasing student knowledge through this program!*

**Beverly Jackson**  
*John and Joan Sullivan*  
**Betsy Lounsberry Johnson**  
*Dawn Stegelmann*  
**Guy E. Kaufman**  
*Marion and Phyllis Hutson*

**Eugene Lehn**  
*Heather Hammitt*  
**Megan Mautino**  
*Michael and Jackie Novario*  
**Marion McKenry**  
*Ken and Chris McKenry*

**Mr. and Mrs. Carl R. Murphy**  
*Fred Murphy*  
**Georgianna Murphy**  
*Fred Murphy*  
**Elizabeth Natelborg**  
*Pam Moore*

**Patricia Morgan Pargas**  
*Bob and Julie Dobski*  
**Paul T. Poindexter, Jr.**  
*Donna Poindexter*  
**Paul and Pearl Poindexter**  
*Donna Poindexter*

**Charles and Betty Porter**  
*Anonymous*  
**Roger R. Radue**  
*Roger and Beverly Radue*  
**Mr. & Mrs. Richard Randolph**  
*Ruth and Glenn Gordon*

**Luella Roy**  
*Janet and Francis Roy*  
**Genevieve W. Sanstrom**  
*Carolyn Heater*  
**Gordon Short**  
*Heather Hammitt*  
*Kirk and Joan Hammitt*

**Michael Sierra**  
*Shepard Pittman*  
**Esther S. Springer**  
*Kenneth and Jean Freeburn*  
**Martha P. Storic**  
*Carole McKenry*

**Rose B. Taylor**  
*Steve and Elaine Jackson*  
**Frank and Alta Thorne**  
*Anonymous*  
**Dorothy R. Underwood**  
*Jeffrey Barcalow*  
*John and Susan Barcalow*

**Heather Van Fleet**  
*Deb Anderson*  
*Bill and Dianne Arbogast*  
*Erin and Fusun Borelli*  
*Andrew and Penny Brandt*  
*Robert Burtker*  
*Pete and Donna Catan*  
*James and Lucinda Clark*  
*Dale and Linda Daugherity*  
*Dean Durdan*  
*Mary England*

*Thomas and Peggy Gillhouse*  
*Travis Glenn*  
*Barbara Hiser*  
*Kent and Janet Irvin*  
*Michael and Sharon Isaacs*  
*Bruce and Judith Jefko*  
*Shannon Landwehr*  
*Michael and Paula Morris*  
*Larry and Cheryl Nenneman*  
*Darcy Newby*  
*Stephanie Paulsen*  
*John and Doris Ronge*

**Patricia Westerfield**  
*Greg and Lisa Bonham*  
*Charles and Mary Lobdell*  
*Bruce and Christina Pedigo*  
*Edwin and Debra Seib*  
*Charles and Lynn Stephens*  
*Jerome and Mary Vlahovich*  
*Gerald and Nancy Westerfield*  
*Connie's Day Care*

**Barbara B. Whitmer**  
*Gary and Linda Castle*  
*Michael and Barbara Cucciarre*  
*Ann Desalvo*  
*Hal Frye*  
*Alice and Eugene Hall*  
*William and Charlotte Hermann*  
*Curtis and Carol Johnson*  
*Stephany Joslin*  
*Steve and Donna King*  
*Glenn and Betty Metz*

*Kathleen Mueller*  
*Peggy Schilkoski*  
*Philip and Dorothy Shannabarger*  
*Douglas and Janell Ulrich*  
*John Willard*  
*Meadows Mennonite*  
*Retirement Community*

**Virginia A. Wiley**  
*Virginia Wiley*  
**Rev. & Mrs. D.F. Wilson**  
*Carolyn Heater*  
**Vern and Hattie Windal**  
*Donna Poindexter*  
**George K. Young**  
*Helen Young Glenn*

**Norma Young**  
*Bob Florini*  
*Debbie Schoaff*  
*Dianne Schultz*  
**Rodney L. Young**  
*Helen Young Glenn*

## Healthy Start

### Major Gift Campaign

Susan and Michael Andresen  
Nancy J. Barling  
Nancy & Al Behrens  
Laura Berk  
Mary L. Caisley  
Hank and Mary Campbell  
Tom Carroll and Kay Dahlquist  
Elaine Buxbaum Cousins  
E. Paula Crowley  
Bob Dirks, John Dirks, and Jean Schert,  
In memory of Phyllis Dirks

Julie Dobski  
Karleen Dude  
Ken & Gigi Fansler,  
In Honor of Dina Oakes and  
Merry Fitz Randolph  
Dottie Frank  
Deanna Frautschi  
Marilyn and John Freese,  
In Honor and in memory of  
Betty Mueller and Elizabeth Freese  
Patricia A. Grogg

Bill and Jean Hammitt  
Susan R. Hoblit  
Don Haerr and Family,  
In memory of Wilma Haerr  
Mary and George Houska  
Jennifer Keen,  
In memory of Mabel Wolf and  
In Honor of Georgia Keen and  
Audrey Keen  
Pat King,  
In Honor of Sarah Baer and Kelly Reese

Jean and Dennis Lawyer,  
In Honor of Mary Lou Bollero  
Karen L. Major  
Elizabeth H. Mills  
Phares O'Daffer and Family,  
In Honor of Harriet O'Daffer  
Sue and Bruce Thornquist  
Sara and Richard Marberry  
Eric and Stacy O'Daffer  
Robert and Jennifer Parent  
Julie and Jeff Payne,

In honor of Donna Hines and  
Mary Payne  
Jane & Larry Phillips  
Margaret Randolph  
Dianne Schultz, Debbie Schoaff, Bob Florini,  
In Honor of Norma Young  
and Frances Fesser  
Charlotte Talkington  
Sally Tucker,  
In Honor of Jennifer Tucker McCutcheon  
and Victoria Tucker

Kathryn and H. Allen Wehrmann  
Eleanor M. Winters  
Nancy and Bill Yarger  
Carolyn L. Yockey  
J. Keith Zimmerman,  
In memory of Bobbie J. Zimmerman  
and In Honor of Erik, Gretchen Doyle,  
Andy and Jamie Zimmerman  
Sue Zinck



The Baby Fold  
108 East Willow Street  
P.O. Box 327  
Normal, IL 61761  
[www.thebabyfold.org](http://www.thebabyfold.org)

## WHO WE ARE

114 years ago, The Baby Fold was a house — a temporary home for infants who needed a family. We provided a place of safety, hope, and love. Today we are supporting families who want to make their house a home. A place of security and well-being for everyone.

To build that home, it takes a team. The child, the parents, and our staff work diligently to create a strong foundation, engaging families early, before there is a crisis through Healthy Start and early intervention and other support programs. The Residential Treatment Center provides a roof over children who need intensive therapy and support so that they can return to a family who is ready and able to care for them. Our Hammitt Schools provide windows of opportunity through special education and relationship building. Foster Care and Adoption Preservation open a door to a new family and a bright future together.

The walls of the home are our family support services that meet families where they are, helping them to stand tall and strong, and able to contribute to their communities. The fence around the house is the pastoral care provided for all who need guidance, support or comfort.

Although The Baby Fold has many buildings on several campuses, in a sense, it has no address. The Baby Fold is everywhere a child and family seeks healing, connection, strength, and safety. When we are successful in our mission, everyone reaches their full potential. And our children, families, and communities thrive.

